Counter Melody

Teach Your Children
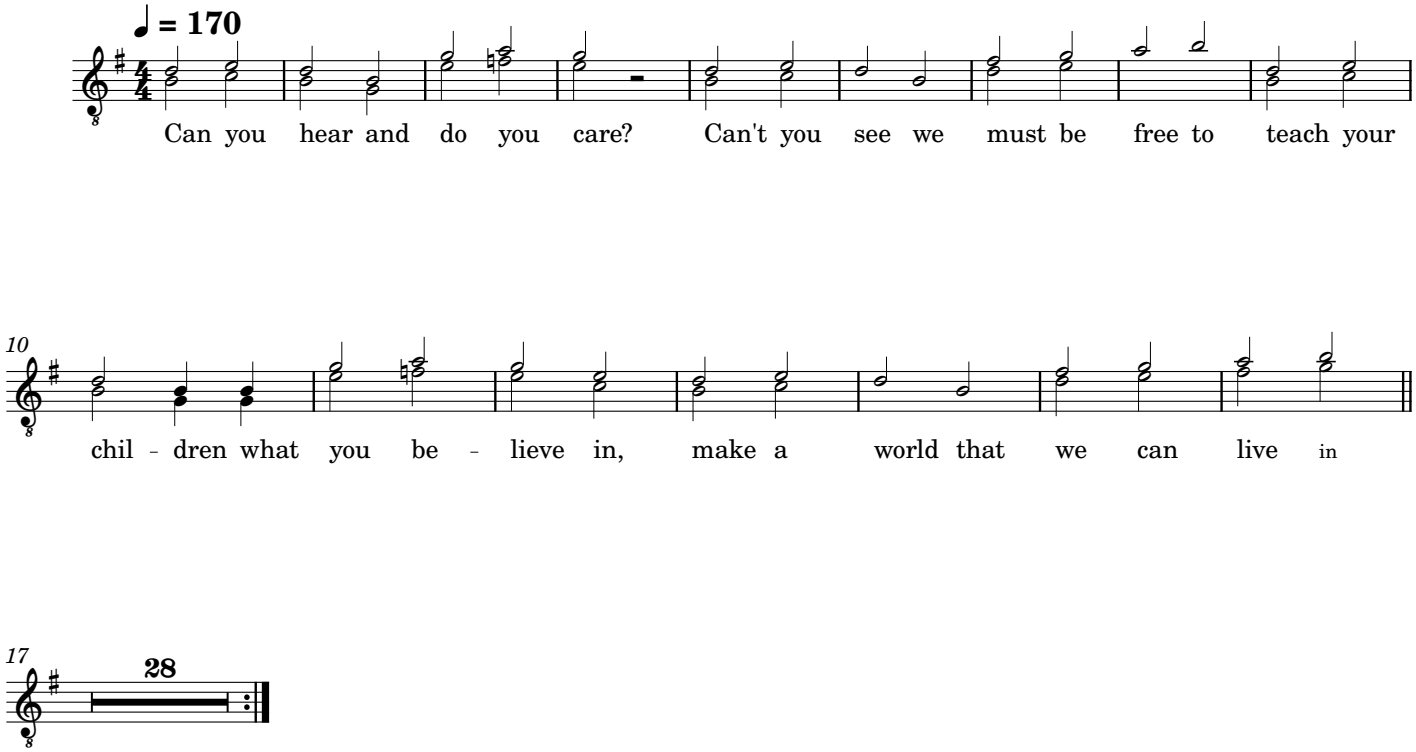
Graham Nash